

Schedule of Door & Windows				
Name	Lintel	Width	Sill M	Description
D1	2.10	0.90	-	PVC DOOR
D2	2.10	0.75	-	
W1	2.10	2.00	0.90	PVC DOOR
W2	2.10	1.50	0.90	
W3	2.10	1.40	1.20	
V	2.10	0.60	1.65	

NOTES:-

Clear height of DU = 2.85 m

Earthquake resistance structure as per site condition

* All the Dimensions in m

Dr. Hemant Kumar Vinayak
Assistant Professor

Department of Civil Engineering
National Institute of Technology,
Hamirpur - 177005 (H.P.)

Dr. Pardeep Kumar
Associate Professor (Structural Engineering)
Civil Engineering Department
NIT, Hamirpur (H.P.)-177005

NOTES:-

- All dimensions are in m, unless wherever specified diameter of the bars shown in mm
- Dimensions are not to be scaled out, only written dimensions may be taken as correct.
- Nominal mix concrete 1:1.5:3 according IS 456 Clause 9.3
- The reinforcement shall be of high strength deformed steel bars conforming to IS:1786-2008
- Lap length and development length (L_d) for 8mm ϕ is 400 mm
- Second class brick must be used
- Mortar 1:5 according to Table 3 IS 4326-2013
- All walls are one Brick Thick Masonry walls or Autoclaved Aerated Block of Class 7.5
- Any discrepancy in the structural drawings should be correlated with architectural drawing.
- Walls which not supported to slab constructed after slab casting (wall between Bath & WC)
- Refer DWG-2 to DWG-5 for earthquake resistance and structural detail.

DRG. No. - NIT/CED/2017/PMAY-OP2-RCC-SR-ZV/DWG-1

NATIONAL INSTITUTE OF TECHNOLOGY HAMIRPUR

BUILDING NAME:
PMAY HEA
OPTION 2
RCC BUILDING
SLOPING ROOF
ZONE V

DRAWING TITLE:
FLOOR PLAN

DESIGNED BY:
Dr. Pardeep Kumar
Dr. Hemant Kumar Vinayak

DETAILED DRAWING OF REINFORCEMENT OF BEAMS AT PLINTH LEVEL

S - 8 mm dia bars @ 100 mm c/c

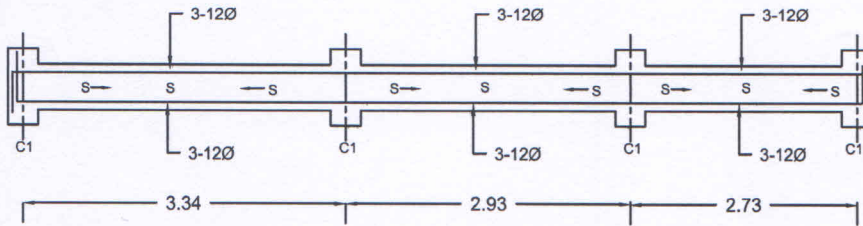
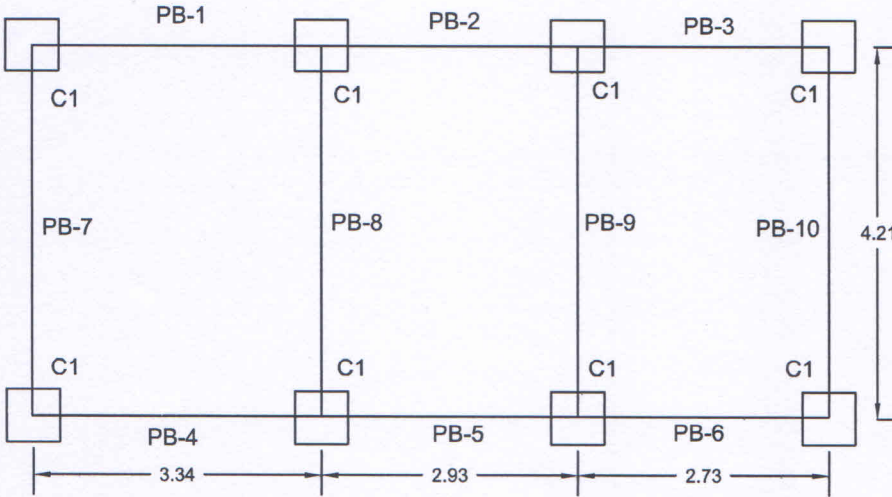

BEAM DETAIL FOR BEAM PB-1 to PB-6

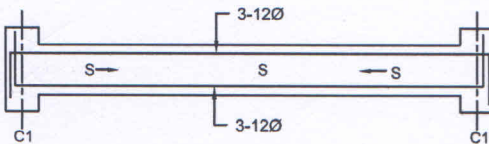

BEAM DETAIL FOR BEAM PB-7 to PB-9

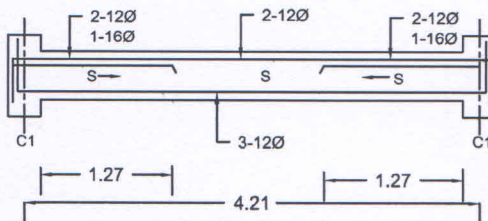

BEAM DETAIL FOR BEAM PB-10

NOTES :

- All dimensions are in meters, unless wherever specified diameter of the bars shown in mm.
- Dimensions are not to be scaled out, only written dimensions may be taken as correct.
- Size of Beam is 250 X 250 mm.
- Grade of concrete shall be M20.
- All reinforcement shall be of grade Fe 415 conforming to IS:1786-2008.
- Clear Cover to reinforcement shall be 25 mm.
- Bending and fixing of reinforcement shall be as per is:2502-1963.
- Lap length and anchorage length shall be 57 times the bar diameter
- Further refer notes from the drawing of 'Detail' of footings'.

DRG. No. - NIT/CED/2017/OP-2-RCC-SR Z-V/DWG-3

NATIONAL INSTITUTE OF
TECHNOLOGY HAMIRPUR

BUILDING NAME :
PMAY HFA
OPTION 2
REINFORCED CONCRETE
BUILDING
SLOPING ROOF
ZONE V

DETAIL OF PLINTH BEAM

DESIGNED BY:
Dr. Pardeep Kumar
Dr. Hemant Kumar Vinayak

Hemant
Dr. Hemant Kumar Vinayak
Assistant Professor
Department of Civil Engineering
National Institute of Technology,
Hamirpur -177005 (H.P.)

Pardeep
Dr. Pardeep Kumar
Associate Professor (Structural Engg.)
Civil Engineering Department
NIT, Hamirpur (H.P.)-177005

DETAILED DRAWING OF REINFORCEMENT OF BEAMS AT ROOF LEVEL

S - 8 mm dia bars @ 100 mm c/c

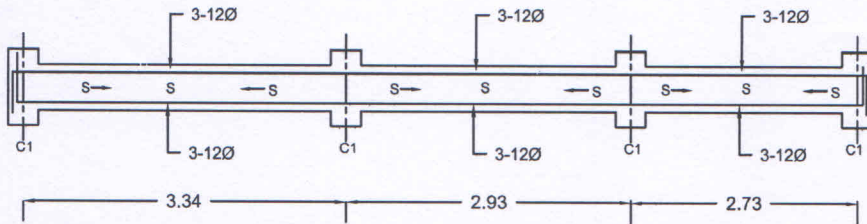
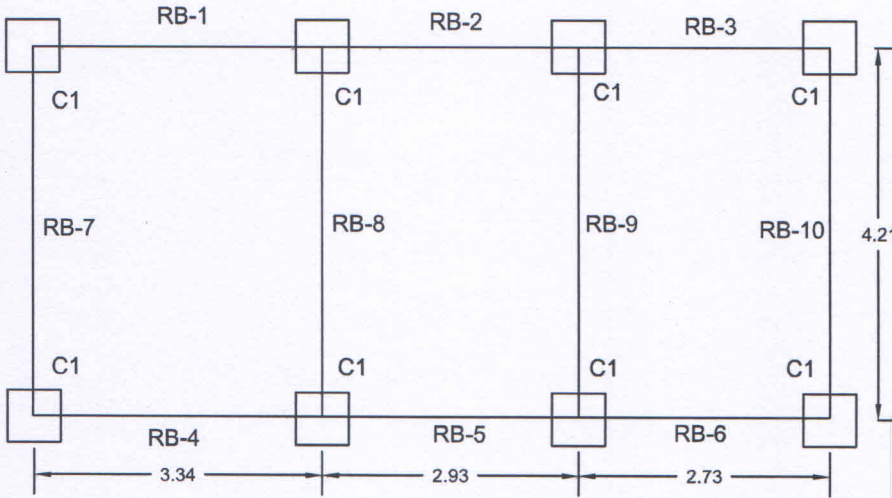

BEAM DETAIL FOR BEAM RB-1 to RB-6

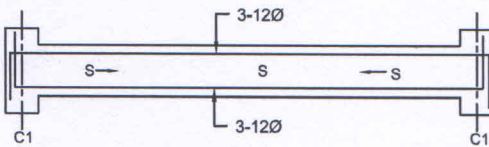

BEAM DETAIL FOR BEAM RB-7 & RB-10

NOTES :

- All dimensions are in meters, unless wherever specified diameter of the bars shown in mm.
- Dimensions are not to be scaled out, only written dimensions may be taken as correct.
- Size of Beam is 250 X 250 mm.
- Grade of concrete shall be M20.
- All reinforcement shall be of grade Fe 415 conforming to IS:1786-2008.
- Clear Cover to reinforcement shall be 25 mm.
- Bending and fixing of reinforcement shall be as per is:2502-1963.
- Lap length and anchorage length shall be 57 times the bar diameter
- Further refer notes from the drawing of 'Detail' of footings'.

DRG. No. - NIT/CED/2017/OP-2-RCC-SR Z-V/DWG-4

NATIONAL INSTITUTE OF TECHNOLOGY HAMIRPUR

**BUILDING NAME :
PMAY HFA
OPTION 2
REINFORCED CONCRETE
BUILDING
SLOPING ROOF
ZONE V**

DETAIL OF ROOF BEAM

**DESIGNED BY:
Dr. Pardeep Kumar
Dr. Hemant Kumar Vinayak**

Hemant

Dr. Hemant Kumar Vinayak
Assistant Professor
Department of Civil Engineering
National Institute of Technology,
Hamirpur -177005 (H.P.)

Pardeep

Dr. Pardeep Kumar
Associate Professor (Structural Engg.)
Civil Engineering Department
NIT, Hamirpur (H.P.)-177005

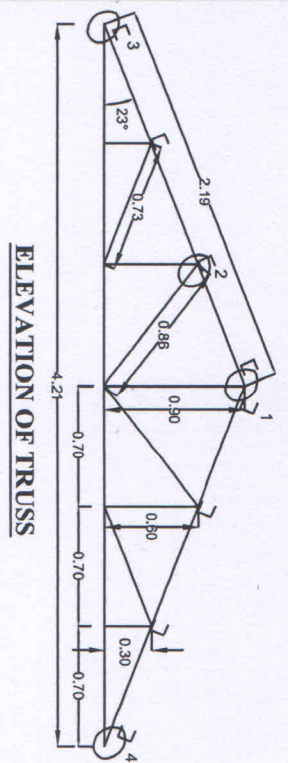

ELEVATION OF TRUSS

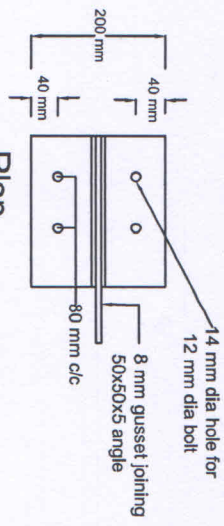

Plan Detail 3

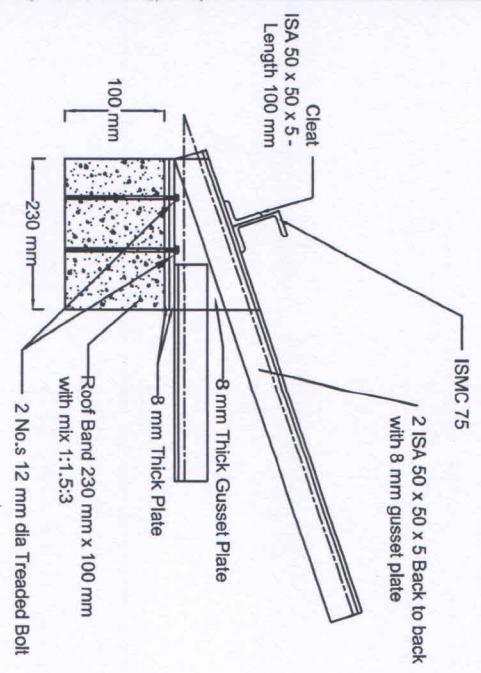

Elevation Detail 3

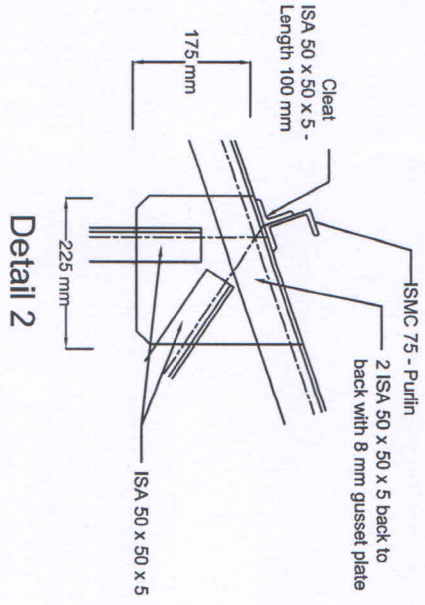

Detail 2

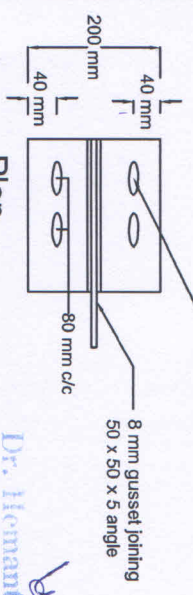

Plan Detail 4

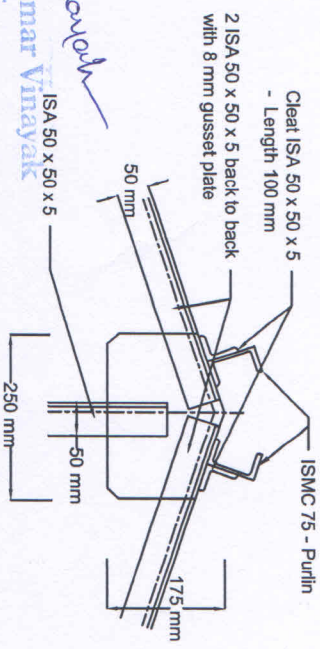

Detail 1

Sr.No. **NOTES:-**

- All dimensions are in mm unless specified.
- Dimensions are not to be scaled out, only written dimensions may be taken as correct.
- Grade of concrete M:20.
- Any discrepancy in structural Drawings should be correlated with Architectural drawing.
- Scale : Not to scale
- Truss has been designed for 0.3m snow depth

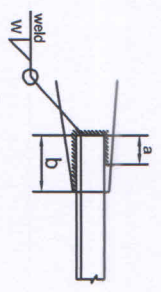

ANGLE SIZE	WELD THK W _w mm	a(mm)	b(mm)	GUSSET THK mm
L 50 x 50 x 5	6	50	90	8

TYPICAL DETAILS OF WELD LENGTH

DRG. No. - NIT/CED/2017/PMAY
-OP2-RCC-SR-ZV/DWG-5

NATIONAL INSTITUTE OF TECHNOLOGY HAMIRPUR

BUILDING NAME:
PMAY HRA
OPTION 2
REINFORCED CONCRETE
BUILDING
SLOPING ROOF
ZONE V

DRAWING TITLE:
CROSS SECTION OF TRUSS

DESIGNED BY:
Dr. Pardeep Kumar
Dr. Hemant Kumar Vinayak

Dr. Pardeep Kumar
Associate Professor (Structural Engg)
Civil Engineering Department
NIT, Hamirpur (H.P.)-177005

Dr. Hemant Kumar Vinayak
Assistant Professor
Department of Civil Engineering
National Institute of Technology,
Hamirpur -177005 (H.P.)